WE SUGGEST.....

A GIFT SUBSCRIPTION

To The Times-Virginian

Only $2.00 For 52 Weeks

COUNTS OWN PENNIES

Pasadena, Calif.- When Benny Bowen walked into municipal court carrying a 40-pound sack of pennies to pay a $58 traffic fine, the judge who had found Bowen, 21, guilty of speeding and drag-racing, told Bowen to count his own pennies. Several hours later, he paid up with pennies neatly counted in envelopes.

Navy plans to send second task force into Atlantic.

One advantage of owning your own book, is that you feel free to make pencil notations on the margins of pages. And if you write in very many notations, you hestitate to loan out the book. Of late, I have fallen into the practice of reading a book straight through at one sitting. Do not have as much time as I would like for reading, but I average four books per week, in addition to my other reading.

SMART BOY

Lawrence, Mass.- Although only ten years old, Phillip Kochman solved the vexing problem of holding a hand-operated egg-beater firm by inventing a suction cup that may be attached to the base of the beater. Another of his inventions is a household utility tool that serves as a spoon, a pickle fork and a lifter of milk bottle tops.

Have More Money

Consumers have more money in their pockets this year than last, say representatives of the Agricultural Marketing Service. And the consumers are spending five per cent more for food. Continued expansion in economic activity is expected to raise consumer income further in the coming months.

Farm Population

The farm population of the United States has been decreasing about 600,000 a year since 1949. Farmers who have remained on the land have achieved record - breaking harvests on about the same acreages and with 30 per cent less labor.

And Pay and Pay and Pay

Chicago beauty expert says women spend a lot of money in beauty parlors to please the men. That's all right. The men pay the bills. —Buffalo Times.

Agricultural Commodities

Last year, more than one-third of the farm value of all agricultural commodities came from products that were used for nonfood purposes, reports the U. S. Department of Agriculture.

Always

A life insurance solicitor is one of the few fellows who can always produce a workable fountain pen at a second's notice. —Greensboro, Ga., Herald-Journal.

Abbitt Not A Candidate

Representative Watkins M. Abbitt, of Appomattox, who has been mentioned frequently as a candidate for Governor next year, has removed himself from the race. Mr. Abbitt announced that he is not to be considered for the office in 1957. He has just been elected to another two year term in Congress, he has represented the First District since 1948.

ELMENTARY SCHOOL CAFETERIA MENU

Mon., Dec. 3: Cream of tomato soup with crackers, jelly roll, rice pudding, cookies, 1-2 pt. milk.

Tues., Dec. 4: Chili con carne, baked potato, 1 slice cheese, buttered corn, fruit crunch, 1-2 pt. milk.

Wed., Dec. 5: Hot dog on bun with dressing, cole slaw, tossed salad, ice cream, 1-2 pt. milk.

Thurs., Dec. 6: Roast pork, gravy, buttered rice, lima beans, 1-2 hard-boiled egg, cookies, biscuits, 1-2 pt. milk.

Friday, Dec. 7: Vegetable soup with crackers, 1-2 grilled cheese sandwich, blue plums, devil's food cake, 1-2 pt. milk.

No Wonder

Man's jaw is receding, say biologists. And no wonder, what with the way man has been trying to take it on the chin for his many long and weary years.—Minneapolis Star.

Financial Note

Have you noticed how much lighter it is now to get change for $10 bills? If there is any change.—Christian Science Monitor.

Electric Power Lists

As of June 30, 1956, 94.7 per cent of the farmers and ranchers in the United States were served by electric power lines, according to the Rural Electrification Administration.

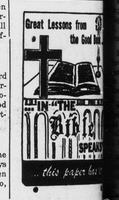

STORMY WEATHER Footwear

Values in Rubber Footwear

LADIES & CHILDREN'S BOOTS — White, Red and Brown .... were 3.89 to 5.96 Now 2.9

LADIES GALOSHES ..... were 3.60 Now 2.

BOY'S ARTICS, 4 buckle .. were 5.39 Now 3.

MEN'S ARTICS, 4 buckle .. were 5.95 Now 4.9

MEN'S WORK OVERSHOES were 3.75 Now 2.9

MEN'S DRESS OVERSHOES were 2.75 Now 1.9

MEN'S GUM BOOTS were 6.75 & 7.95 Now 5.9

BOY'S GUM BOOTS ..... were 5.95 Now 3.9

ONE LOT OF LADIES AND CHILDREN'S OVERSHOES 50c

AVERETT'S DEPARTMENT STORE

"For Thrifty People"

Phone 2551 Appomattox, Virginia

PERSONALS

...W. B. Caldwell is visiting ...in Norfolk.

...S. Booth is on a business trip ...per Darby, Penna., this week.

...and Mrs. E. E. Bonsack, of ...ville, Oklahoma, are visiting ...and Mrs. L. L. Stanley.

...M. Rothgeb underwent an ...at the Virginia Baptist ...Monday.

...A. Conner, of Collinsville, is ...his parents, Mr. and Mrs. ...Conner.

...Lois G. Irby was carried to ...Virginia Baptist Hospital on ...for treatment.

...and Mrs. Wiley McCormick ...Green, of Lynchburg, spent ...with Mrs. Ed Blackwell.

...Rev. and Mrs. Clyde Shelton ...friends in Greenville, S. C. ...the Thanksgiving holidays.

...Olivia O'Brien, of Washington, ...spent the Thanksgiving holi... with his father, J. E. O'Brien.

...Frank M. McCann, local attorney, ...been accepted as a member of ...Lynchburg Bar Association.

...S. Burks, of Levittown, Pa., ...last week with friends and re... in this vicinity.

...S. L. Burks and Sandy ...Thanksgiving with Mrs. Billy ...in Madisonville, Va.

...and Mrs. O. R. Turnes were ...guests Saturday evening ...Mr. and Mrs. Willie Jobe, of ...

...Robert Chernault, of Ar... and Mrs. T. H. Robertson ...supper guests of Mrs. Ed ...last Tuesday evening.

...and Mrs. Thomas A. Smith, ...Syracuse, N. Y., spent the holi... with Mr. Smith's mother, Mrs. ...Smith.

...Billy DeFord and son, Billy ...Sandy Burks, Nancy, May and ...Dozier visited W. B. and R. ...burg in Levittstown, Pa., re...

...and Mrs. Robert Manton ...returned to their home in Dur... N. H., after being called here ...account of the death of Mrs. ...'s father, Dr. W. L. Ould.

...and Mrs. George W. Crad... and children, of Norfolk, spent ...Thanksgiving holidays with Mr. ...Mrs. Ed Blackwell and Mrs. J. ...Chernault.

...and Mrs. Robert H. Cher... and children, of Arlington, ...last week with their parents, ...and Mrs. Fletcher Burgess, of ...Grove, and Mrs. J. J. Chernault.

...William Childs Martin, astudent ...Hampden-Sydney College, spent ...Thanksgiving holidays with his ...Mr. and Mrs. Howlette ...Martin, at their home in ...Spring.

Mr. and Mrs. R. B. Spiggle were Tuesday evening guests of Mr. and Mrs. L. M. Moses.

We are sorry to hear that Mr. Preston Coleman is on the sick list, and wish for him a speedy recovery.

Mr. and Mrs. Shafter Drinkard, of Walnut Shade Farm, were the guests last week-end of Mrs. Drinkard's son-in-law and daughter, Mr. and Mrs. Grayson Hayden, of Warwick.

Kathryn Burkey, Harry Elam and Mrs. Milred Burkey attended the V. P. I. - V. M. I. game in Roanoke Thursday. Bobby Burkey accompanied them home to spend the week-end.

Mrs. Bertha W. Martin and Mrs. Willie Mae Wooldridge spent Thanksgiving Day with Mr. and Mrs. Tucker Cheatham, of Lynchburg. A delicious dinner was served. Several other friends were present. All enjoyed it so much.

Mr. and Mrs. J. D. Jennings and family, of Cambria; Mrs. Ella Jennings, of Evergreen, and Mr. and Mrs. L. F. Day, of Lynchburg were dinner guests Sunday of Mr. and Mrs. W. D. Morris.

Mr. and Mrs. Lindsey Taylor, of Alexandria, have announced the birth of a son, born Nov. 3. Mrs. Taylor was the former Miss Helen West. Her mother, Mrs. H. B. West is spending some time with her daughter.

Mrs. Irvin C. Moses spent Thanksgiving and the week-end with her son-in-law and daughter, Mr. and Mrs. G. R. Kruer at Falls Church. Mr. and Mrs. Spencer Garrett, Jr., of Baltimore, Md., were guests for Thanksgiving dinner in the same home.

Mr. and Mrs. Gilbert H. Wilson and two children, Chip and Dale, and Mrs. Russell F. Wagers, spent the week-end at Courtland, the Ferguson home. Mrs. Wagers entered the Virginia Baptist Hospital Sunday for treatment.

On Monday night, Frank M. McCann and John C. Caldwell were in Lynchburg to attend the first meeting of the newly-formed chapter of the Alumni Association of the College of William and Mary, for the Lynchburg area.

Mrs. Lucille Blanks, Mrs. L. G. Hayes, Mrs. Johnny Thompson, Mrs. Bill Blanks, of Clarksville; Mrs. Reggie Bowen, of Ashbury Park, N. J., and Mrs. Eddie Woolridge, of Appomattox, were the luncheon guests of Mr. and Mrs. J. Lloyd Hudson on Friday of last week.

Mr. and Mrs. Thomas A. Smith, of Syracuse, N. Y., spent Thanksgiving holidays with his mother, Mrs. L. E. Smith. Mr. and Mrs. L. E. Smith, Jr., of Lynchburg, were dinner guests last Thursday evening of Mrs. Smith.

A FORD DEALER A-1 USED CAR is a better buy!

1955 FORD V8 Fairlane 4 door. Green and White. Automatic transmission, radio, heater, white wall tires. One owner, clean.

1955 FORD 6 cylinder 2 door Mainline. Heater, radio, low mileage.

1954 CHEVROLET 4 door. 210 Series. Radio, heater, two tone paint, 4 new Firestone tubeless tires.

1953 PONTIAC 8 cylinder 2 door. Automatic transmission. Radio, heater, 38,000 miles.

1953 FORD V8 Customline 4 door. Automatic transmission, radio, heater, power steering, two tone paint, tinted glass.

1950 FORD Custom V8 2 door. Radio, heater, overdrive, extra clean. One owner.

TRUCKS

1955 FORD 2 ton truck, V8 motor, 154" wheel base, 2 speed axle. Clean.

1952 FORD 2 ton truck, V8 motor, 154" wheel base, 2 speed axle.

1953 FORD 3/4 ton Pickup. V8 motor.

GRINELS MOTOR CO.

Your Friendly Dealer

Appomattox, Virginia Phone 2121

Mrs. H. B. Pack, Sr., of Blacksburg is visiting her son and daughter-in-law, Mr. and Mrs. H. B. Pack.

Eddie Moore has returned to his home in Algoma, W. Va., after visiting in the home of Mr. and Mrs. A. A. Babcock.

Sunday guests of Mr. and Mrs. Terry Rogers were Mr. and Mrs. Clarence Moore and their two grandchildren, of Norfolk.

Friends here are glad to hear that Mr. Hunter Smith, of Fayetteville, N. C., who has been ill, is now much better.

Mr. and Mrs. Charles R. Smith, Jr. and son, of Richmond, spent the Thanksgiving holidays with Mr. and Mrs. Roland Smith. They also visited Mr. and Mrs. Terry Rogers.

Misses Frances O'Brien, Hazel Woody and Ann Cook attended the V. P. I. - V. M. I. football game in Roanoke on Thursday of last week.

Guests of Mr. and Mrs. W. D. Morris on Thanksgiving Day were Mr. and Mrs. R. S. Moore, Miss Florence Moore, Mr. and Mrs. J. Brice Hall and family, and Mrs. J. N. Hall, all of Danville; Mr. and Mrs. J. J. Bergin, of Passaic, N. J., and Mrs. and Mrs. W. C. Moore and family, of Farmville.

Delegates from Memorial Methodist Church, headed by the pastor, the Rev. Lee H. Richcreek, who attended the Lynchburg District Conference held at Main Street Methodist Church, Bedford, Tuesday, were C. W. Smith, Charlie C. Carter, Grover E. Smith, T. Hunter Dickerson and R. B. Haley.

County Line

County Line, Nov. 27.- Most of the flue-cured tobacco in this section has been sold and good prices are reported by most people. Mr. Perlie Jones and others sold in South Boston today.

Mr. and Mrs. Frank Moore and family visited Mr. and Mrs. Melvin Moore Sunday night.

Mrs. A. D. Marshall and Mrs. Willard Clark visited Mrs. Jesse Marshall one afternoon last week.

Mr. and Mrs. Williard Clarke and children visited Mr. and Mrs. Elwood Cox Sunday afternoon.

Mr. and Mrs. Smith, of Richmond were recent visitors of Mr. and Mrs. Booker Jones.

Visitors in the home of Vernie Jones recently were Mr. and Mrs. Willard Clarke and children, Mr. and Mrs. Walter Jordan, Rev. Joseph Darden, Jack Jones, Elisha Jones, Mr. and Mrs. Edward Harris, Carolyn Harris, Mr. and Mrs. Eugene Harris, Perlie Jones and Frank Moore. Mr. Mell Jones is feeting better at this writing.

Clarence Jones has bought a new car.

Mr. and Mrs. Mack Powell are moving soon to Pamplin.

Mr. and Mrs. Frank Moore were in Richmond on business one day last week.

"OPEN HOUSE" AT NEW EVERGREEN PARSONAGE

There will be an "open house" at the new parsonage of the Evergreen Baptist Church on December 2, from 2 to 5 P. M. All members of the Red Oak and the Evergreen Baptist Churches are invited. Also friends and neighbors.

—Mrs. Russell Paulette, Publicity Chairman for the Group W. M. S.

MRS. BOOTH HOSTESS AT CLUB DINNER

Mrs. C. S. Booth entertained the Tuesday Evening Bridge Club this week at a buffet dinner party.

Mrs. R. W. Stanley was given the high score award, and Mrs. D. E. Caldwell, Jr. won the consolation gift. Others playing were Mesdames S. A. Lawson, W. E. Hancock, Henry B. Pack, T. DeWitt Evans, Calvin H. Robinson, and Rachel F. Lawson.

YOUR SHOPPING HEADQUARTERS FOR CHRISTMAS GIFTS —

Select your Christmas Gifts now, while selections are complete, and a small down payment will hold it until Christmas. We have a complete line of famous make watches, rings, cigarette lighters, costume jewelry, or most anything you desire.

A. G. Gaines, Jeweler

Opposite Moses Motor Company Appomattox, Va.

DEATHS

DR. W. L. OULD

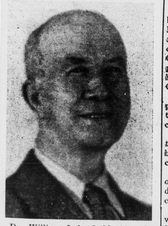

Dr. William Lyle Ould, 82, physician in Appomattox and Campbell Counties for more than 50 years, died last Friday, after an illness of two years, Born Nov. 3, 1874, in New London, he was the son of the late Capt. William T. and Ellen Odrane Ould. He graduated from the University of Virginia in 1892 and practiced in Concord for 22 years, followed by a 37-year service in Appomattox. He retired several year ago from active practice.

He was a member of Bethlehem Methodist Church, Concord, and Monroe Masonic Lodge, No. 301, Appomattox, and was a N. & W. physician. He was the widower of Florence Ballou Ould, who died in 1954.

Surviving are one son, William Carroll Ould, Appomattox, and one daughter, Mrs. Ruth H. Manton, Durham, N. H.; a sister, Mrs. F. C. Perkins, Richmond; seven grandchildren and six great grandchildren.

Funeral services were conducted Saturday at 2:30 P. M. from the Robinson Funeral Home here, by Dr. Carl A. Collins, Jr., assisted by the Rev. Lee H. Richcreek. Interment was in Liberty Cemetery.

Pallbearers were: C. T. Moses, George F. Abbitt, C. W. Smith, W. W. Burke, J. A. Burke, and T. H. Dickerson.

MR. WILLIAM A. FORBES

William Anderson (Andes) Forbes, 80, retired Buckingham County farmer, died at the home of R. L. Harris Saturday morning in Chestnut Grove section of the county.

Born in Buckingham County on Sept. 17, 1876, he was the son of the late John and Elizabeth Morgan Forbes. He was a member of the Bethel Methodist Church.

Surviving are a sister, Mrs. Lewis Williams, Buckingham, and two brothers, T. E. Forbes, Roanoke, and J. A. Forbes, Richmond.

Funeral services were conducted from the Chestnut Grove Baptist Church Sunday at 3 P. M. Burial was in the church cemetery.

NEW BOOK IN COUNTY LIBRARY

The Nun's Story, by Kathryn Hulme.

This book actually happened. It is the true story of a dedicated nun who withdrew from her order after years of inner conflict—not because she was less devout but because she felt she had failed in her vow of obedience. In her deepest heart Sister Luke felt that she was less nun than nurse. Today she is a supervisor of nurses in a Los Angeles hospital. In The Nun's Story, Kathryn Hulme, whose previous book, The Wild Place, was awarded the Atlantic Prize, takes you behind cloister walls with Sister Luke —tells of her arduous training as a nun and nurse, her terrifying period of service in a Belgian asylum for the insane. When her dream of working in a hospital in the Congo came true Sister Luke, absorbed in her work, found herself wavering as a nun. But it was not until her shattering war years in occupied Belgium that she felt constrained to make the most difficult decision of her life.

Society

NEWCOMB - EVANS

The wedding of Miss Anne Elizabeth Evans, daughter of Mr. and Mrs. Samuel Jessie Evans, of Appomattox, and Wesley Clay Newcomb, son of Mr. and Mrs. Albert Clay Newcomb, of Lynchburg, took place at 4 o'clock Sunday, in the home of the officiating minister, Dr. Carl A. Collins, Jr.

The double ring ceremony was performed in the presence of the two immediate families and a few close friends.

Given in marriage by her father, the bride wore a brown suit with beige accessories and a white orchid corsage.

Mrs. Jerry A. George was matron of honor and wore a gold sheath dress with talisman roses. Mr. Newcomb was his son's best man.

Both the bride and bridegroom were graduated from Appomattox High School. The bridegroom is now serving in the United Sates Air Force and has just completed a Communications Specialist Course at Francis E. Warren Air Force Base, Wyoming. After a short wedding trip, the groom will report to Scott Air Force Base, Illinois, for further schooling. The bride plans to join him in the near future.

If your zipper refuses to zip, rub the lead of a soft pencil up and down the middle. The carbon in the lead oils the zipper and makes it run smoothly.

MRS. JEERY GEORGE HONORED AT SHOWER

Mrs. Evrod Conner and Miss Ottie Conner entertained at their home Monday evening with a reception and bridal shower for Mrs. Jerry A. George (nee Miss Mary Watt Stanley). Thirty-two guests were present.

The house was beautifully decorated with arrangements of fall flowers, Mrs. Fay Lawson conducted several interesting contests, after which the bride was presented with many lovely gifts. Then, the guests were invited into the dining room, where delicious refreshments were served. Mrs. Helen Mae Beaty presided at the punch bowl.

SURPRISE BIRTHDAY PARTY

On Monday night, friends of the Rev. Clyde Shelton gave him a surprise birthday party at his home here. Among those present were: Mr. and Mrs. Hunter Nash, Mr. and Mrs. Floyd Mayberry and family, Clyde and Joyce Nash; Marie Mayberry, Mary Lee Mayberry, Helen Mann, Mrs. Lewis Mann, Mr. and Mrs. Homer Sherlin. Also Mr. and Mrs. Willard West, Frankie West, Junior Delappe, and Mrs. Clara Clay, all of Altavista.

To clean gilt frames rub them with a cut lemon, and sponge with water containing a tablespoon of baking soda to the pint. Or stir one tablespoon of baking soda into the white of an egg. Sponge the mixture on the frame.

TOYLAND

Open Friday Nights Until 9

Western Auto Store

BOB ALFORD, Owner

PHONE 2662 APPOMATTOX, VA.

Use Our Lay-Away Plan

COATS — 10-20 ..... $15.95 — $24.95
Ass't. Styles and Colors

CHILDREN'S COATS — 6-12 .... $9.95 — $12.95

MISSES CAR COATS — 10-16 .... $9.95 — $15.95

CHILDREN'S CAR COATS — 7-12 ..... $6.95

LADIES WOOL SUITS — 12-16 ..... $15.95

DRESSES By Toby Lane & June Fox
7 - 24½ ..... $5.75 — $18.95

SKIRTS — 22-32 ..... $3.95 — $11.75

BLOUSES — 32-44 ..... $1.98 — $5.75
Cotton, Dacron, Jersey

SWEATERS — 34-44 ..... $2.98 — $6.95
Slipover & Cardigan Styles

HATS BY "PEGGY" ..... $3.48 — $3.98
Asst. Styles and Colors

HANDBAGS — Plus Tax ..... $1.98 — $2.98

GLOVES — 6-8 ..... $1.00 — $2.98
(Wool, Cotton and Leather)

HOSE BY MOJUD — 8-11 ..... $1.00 — $1.50
Seamless, Stretch and Regular

COME IN & USE OUR CHRISTMAS LAY-AWAY PLAN

INGE'S Department Store

Appomattox, Virginia